

Clopin Clopant

Django Reinhardt
Stephane Grappelli
1949 in Rome

Solo Stephane Grappelli

$\bullet = 80$

A

Solo Violin

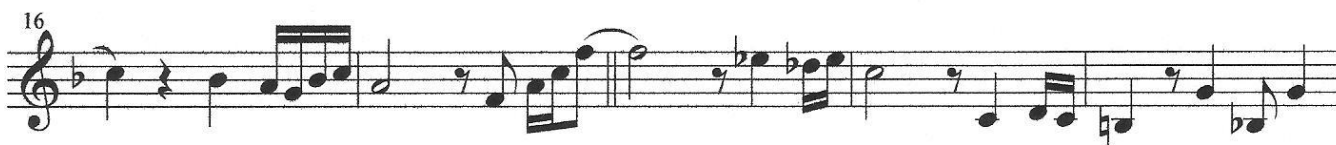
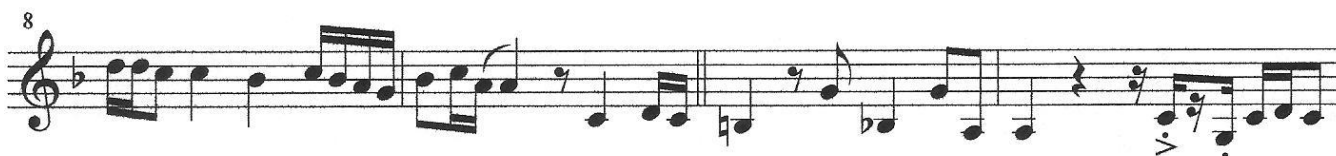

B

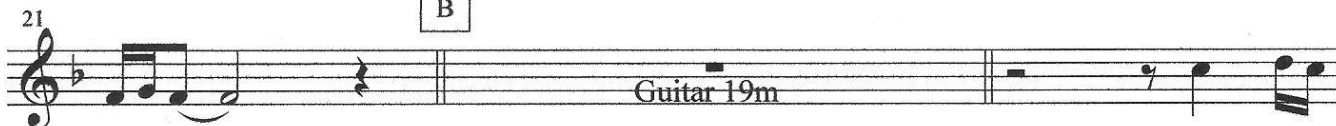

Guitar 19m

C

27

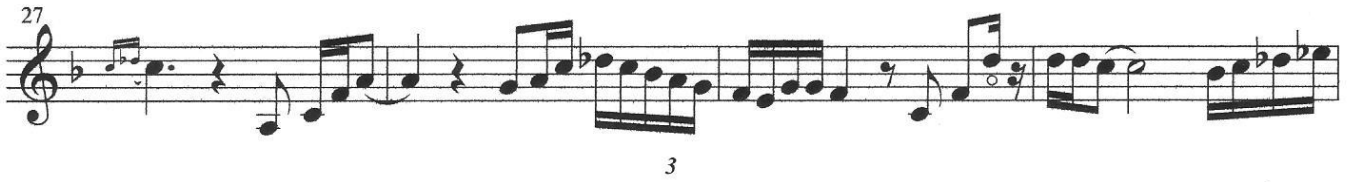

3

31

34

37

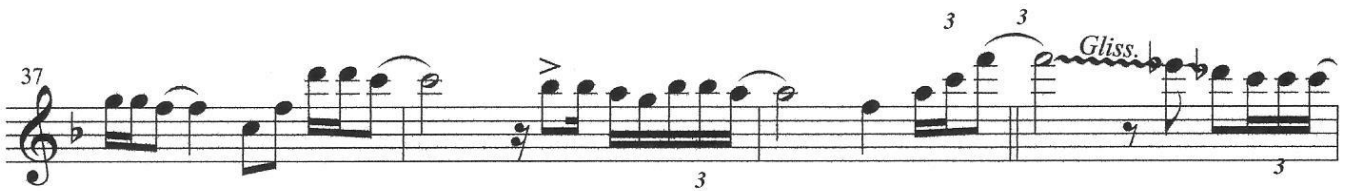

3 3 *Gliss.*

41

Risenuto
